

Cellular Pathology

Staffing Organograms

Last updated: 14 August 2023

Version: 64

NBT Pathology Sciences

*Dual role

**Dual role

 Blood Sciences Management Group (BSMG)

 Specialist Integrated Haematological Malignancy Diagnostic Service (SIHMDS) Steering Group

 Collaboration between Microbiology NBT and PHE Bristol Laboratory

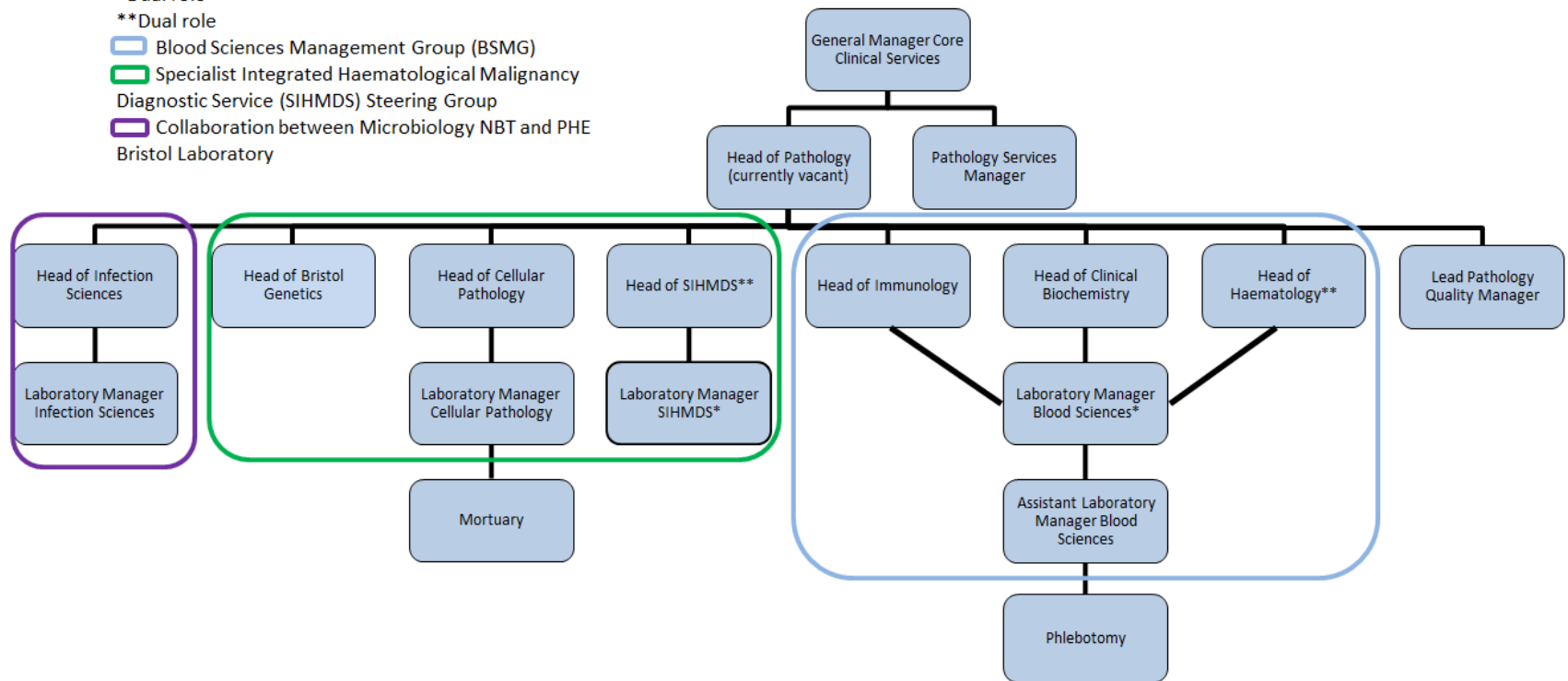

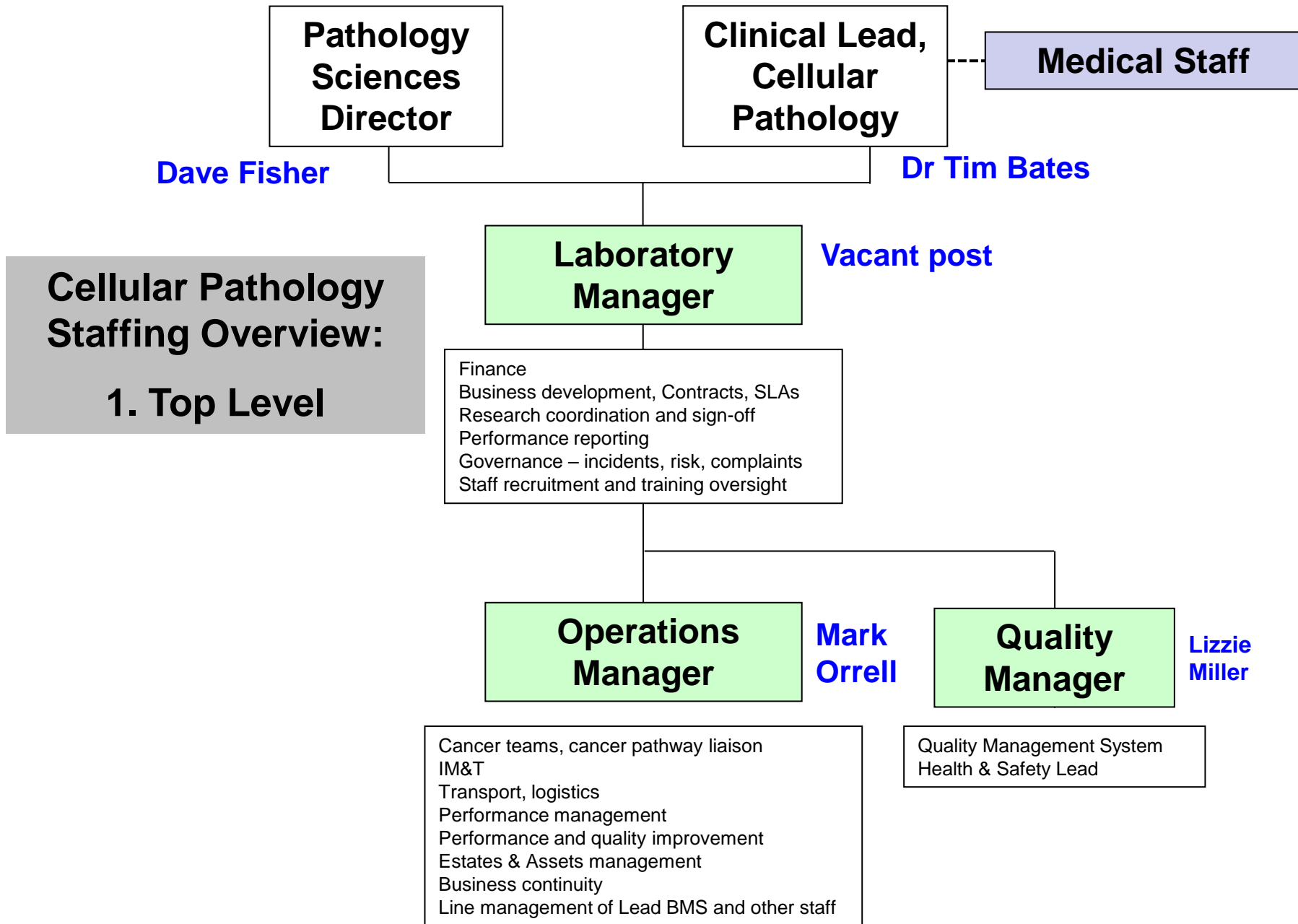

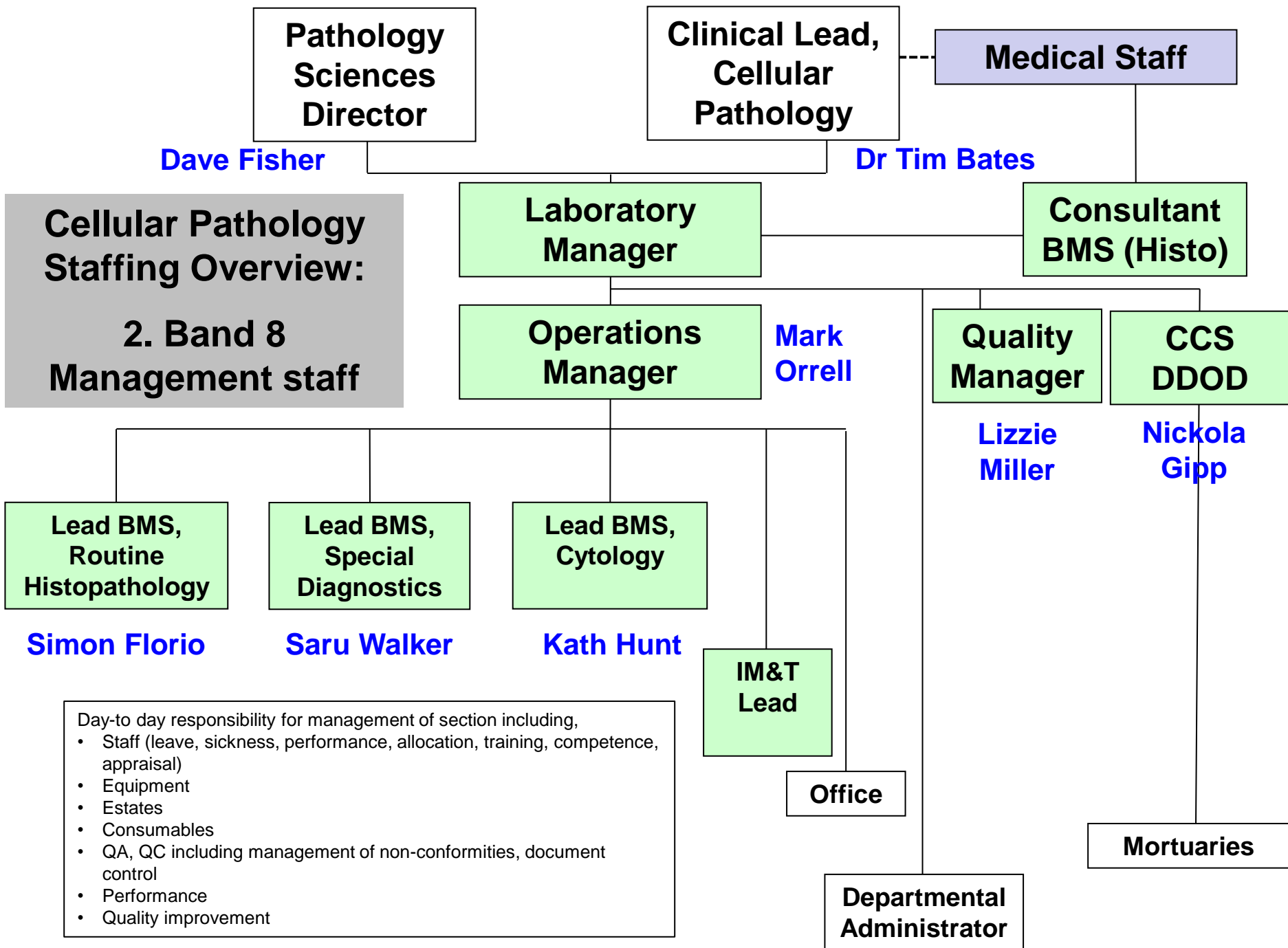

3. Histopathology Staffing Overview

**Cellular Pathology
Operations Manager**

Mark Orrell

**Lead BMS,
Routine
Histopathology**

**Specimen Reception
Cut-up
Main Lab
ESL
Audit**

**IHC, ISH
Special stains
Moh's
EM**

**Lead BMS,
Special
Diagnostics**

Simon Florio

Saru Walker

**Band 7 BMS
Sam Parker**

**Band 7 BMS
Huw Taylor
Cut-up &
reporting**

**Band 7 BMS
Becky Price
Specimen
Dissection**

**Band 7 BMS
Mel Matthews
Specimen
Dissection**

**Band 7 BMS
Alison Headford
Main Lab (PPP lead)**

**Band 7 BMS Jo
Thomson
Training Lead**

**Band 7 BMS
Tracy Perry**

**Band 7 BMS
Claire Blunt**

**Band 7 BMS
Andrew Staton**

**Core
Laboratory**

**Trainee
Consultant
BMS**

HTA PD

Training

Moh's Lead

STAFF: Sickness absence RTW, supervision within area
EQUIPMENT & CONSUMABLES: Maintenance, trouble-shooting, ordering / stock control within area
PERFORMANCE: Management of local performance and escalation of issues as they arise.
QMS: Reporting and investigation of NCs; document control; QA/QC; local performance monitoring

Grade	Cut-up & Main Lab	Special Diagnostics & Main Lab	ESL
Specialist BMS (Band 6)	7	11	
BMS (Band 5)	13		1
Band 4 AP	3		
Higher MLA (Band 3)	9	2	
MLA (Band 2)	14		

Cellular Pathology Specialist Teams

Specialty	Lead	Team members
Breast Pathology	Dr Sohail	Drs Khan, Poyiatzis, Vacant
GI Pathology	Dr Wong	Dr Beavers, Beauchamp, Arif, Vacant
Gynae Pathology	Dr Pawade	Drs Aliaga, Daly, Maggiani, Szecsei, Jafari, Singh
Cervical Pathology	Dr Denton	Drs Aliaga, Amarasinghe, Banu, Miller, Pawade
Cervical Cytology	Dr Denton	Drs Amarasinghe, Aliaga, Karmolinski
Urological Pathology	Dr Oxley	Drs Banu, Chatzitoli, Sohail, Sutak, Szecsei, Vacant
Dermatopathology	Dr Carson	Drs Bhatt, Poyiatzis, Oxley, Zhang, Potts
Head & Neck – OMF Pathology	Dr Pring	Dr Bates
Bone & Soft Tissue Pathology	Dr Maggiani	Drs Poyiatzis, Carson
Endocrine Pathology		Drs Amarasinghe, Beavers,
Cardiovascular Pathology	Dr Bhatt	
Haematopathology	Dr Pawade	Drs Zhang, Ramia de Cap
Paediatric & Perinatal Pathology	Dr Bamber	Vacant
Renal Pathology	Dr Chatzitoli	Drs Khan, Sutak
Diagnostic Cytology	Dr Amarasinghe	Drs Banu, Denton, Sohail
Thoracic Pathology	Dr Bhatt	Drs Daly, Potts

4. Cytopathology Staffing Overview

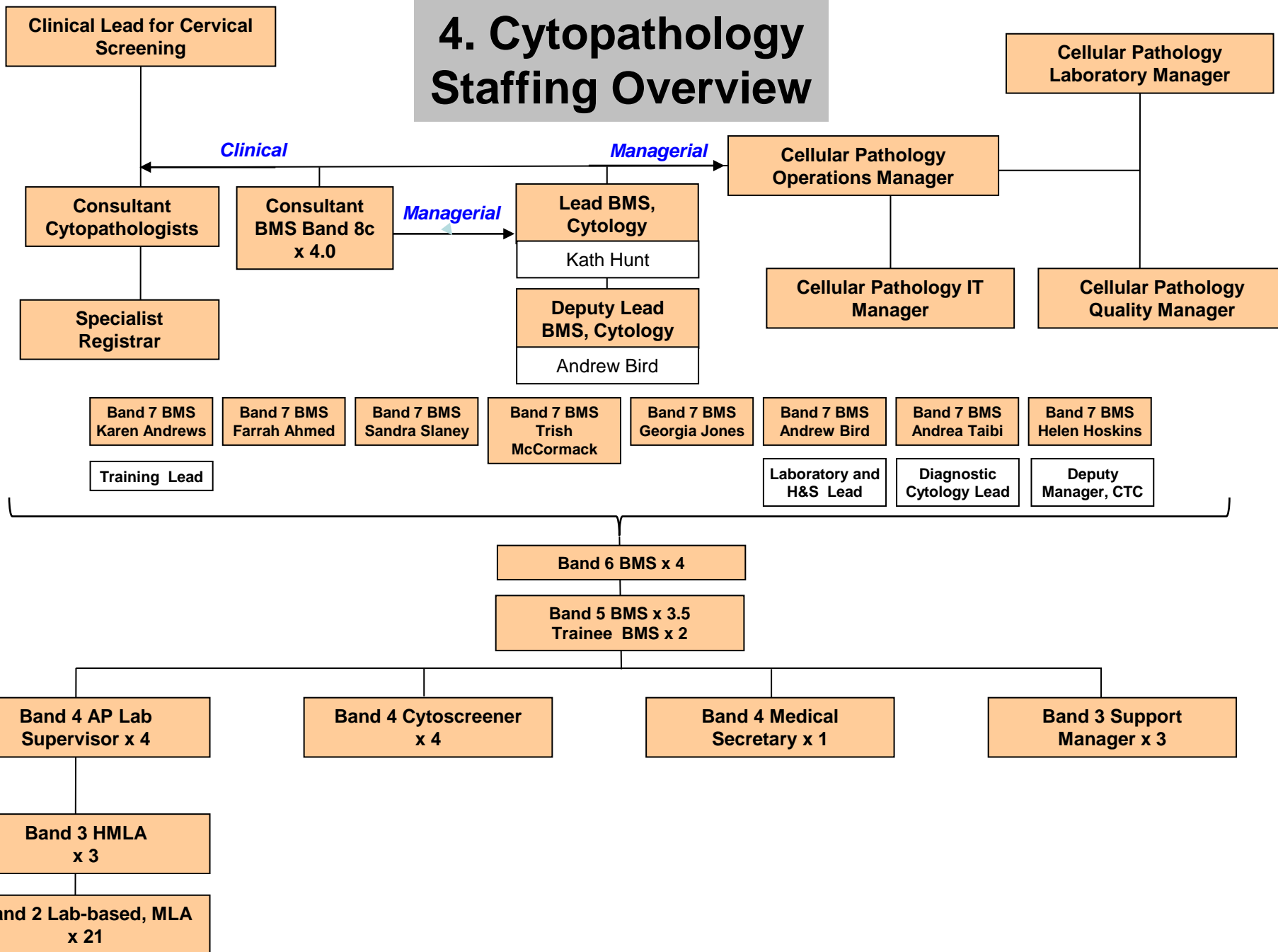

5. Cytopathology Consultants

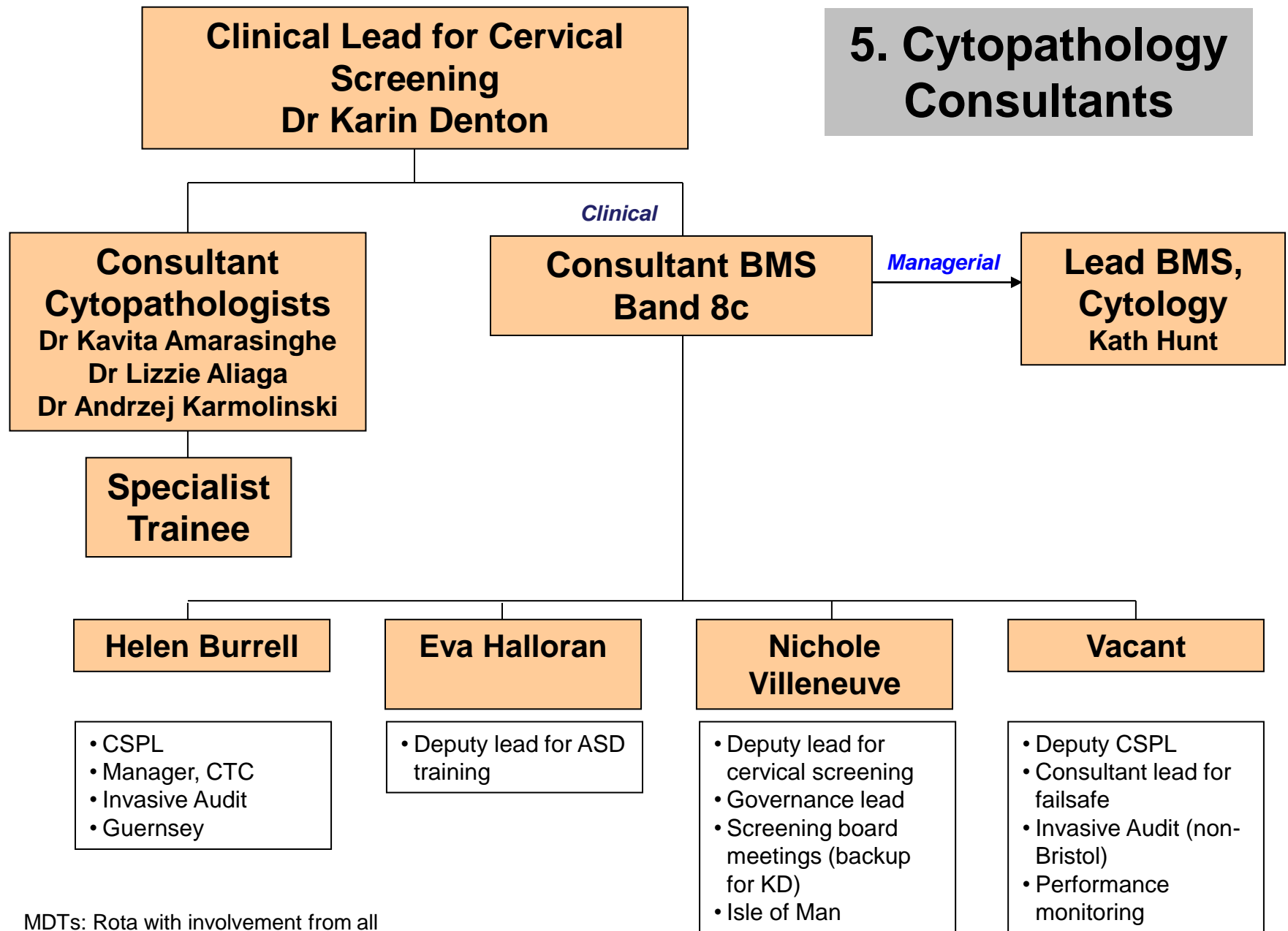

MDTs: Rota with involvement from all
CSPL meetings: HB, LW & EH to share
TDC: Clinical Audit lead;